



3. SINIF 1.ÜNİTE İNGİLİZCE DENEME SINAVI



Waiter: Welcome to Garden Restaurant. May I take your order?

Ann: Yes, please. What is today's soup?

Waiter: Carrot soup.

Ann: Good. I'd like carrot soup first.

Waiter: What would you like to have for the main course?

Ann: Well, I want grilled chicken, lasagna and salad please.

Waiter: Sure. American salad, tomato salad or carrot salad?

Which one would you like to eat?

Ann: Hmm, American salad please.

Waiter: Would you like to drink something?

Ann: No, thank you. I'd like coffee then.

1. Which of the following is CORRECT according to the conversation?

- A) Ann never eats main course.
- B) Ann doesn't want to drink anything.
- C) Ann wants to eat soup and carrot.
- D) Ann orders American salad.

Jack left a note on Brad's desk.

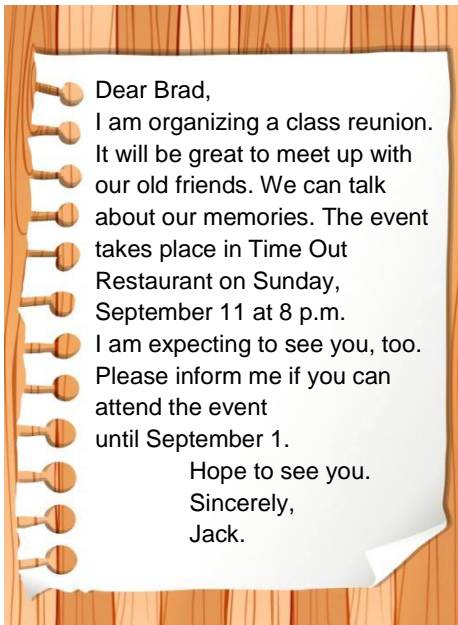

2. According to the note above, what can Brad say to accept the invitation?

- A) Sure, it sounds awesome.
- B) I'm sorry. I can't come over.
- C) I'd love to, but I will go on a picnic.
- D) Thanks for inviting me, but I must help my dad on that weekend.

Barbara: Hi Sarah. Welcome!

Sarah: Hi Barbara!

Barbara: Sit down, please. How are you?

Sarah: I am fine. But, I am hungry, dear.

Barbara: Oh, there is lentil soup and pasta. Would you like to eat?

Sarah: Yes, please. Thank you.

Barbara: Would you like anything to drink? There is lemonade.

Sarah: No, thank you.

Barbara: And also, after that we have some apple pie. Would you like to eat?

Sarah: That would be great.

3. Which of the following food DOES NOT Sarah eat?

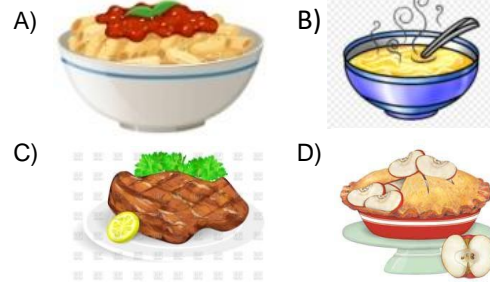

4. Which of the following boys can be a good friend according to their personal traits?

	Name	Personal Traits
A)	 Martin	Honest / helpful
B)	 Sam	Stubborn / jealous
C)	 Patrick	Sneaky / arrogant
D)	 Bill	Bad-tempered / mean

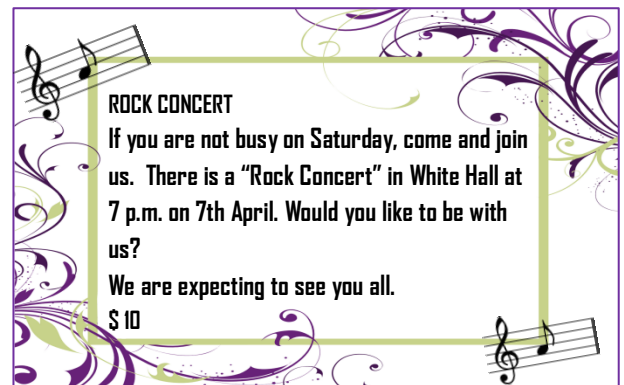

5. Which question IS NOT answered in the text?

- A) What is the event?
- B) What kind of music does the band play?
- C) When is the event?
- D) What is the deadline for joining the event?



Hi! My name is Sue. I am an adventurous person. I have a lot of friends. I like spending time with them. On weekdays, we sometimes go to a concert and listen to music or the theater after school. We sometimes have parties and chat about many things. Sometimes, we have a picnic. It is very relaxing. On weekends, we go to amusement parks. It is so exciting.

6. Which of the following DOES NOT show Sue's week activity?

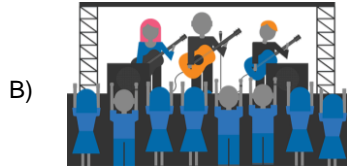

Dear friends, I am organizing a slumber party at my house on Saturday at 10 p.m. Would you like to have some fun? We chat about many things and listen to music. I am expecting to see you all.

SALLY

Sure, it sounds awesome.

JENNIFER

I'm sorry, but I can't. I must finish my homework.

BRENDA

A slumber party? That sounds fun.

MARY

Yes, I would.

TITA

7. According to the information above, who refuses the offer?

- A) Jennifer
- B) Brenda
- C) Mary
- D) Tita



Angelina: Hi Kate.

Kate: Hi!

Angelina: Are you busy on Saturday?

Kate: No, not at all. Why?

Angelina: I have a slumber party at 10 p.m.

Kate: A slumber party? That sounds fun!

Angelina: Would you like to come?

Kate: Of course! Thanks for inviting me... ..?

Angelina: Kim, Barbara, Martha and Jennifer.

Kate: My cousin is coming on Saturday. Can I come with her?

Angelina: Of course.

8. Which of the following completes the dialogue?

- A) What is the deadline?
- B) Where is the slumber party?
- C) What is the event?
- D) Who else will be at the party?

Steve: Hey Rooney, can we talk?

Rooney: Of course.

Steve: I have a problem about one of my friends. You know James. He is my close friend He always supports me and I trust him. But we don't have lots of things in common. I love going to the theater, birthday parties, picnics, amusement parks or concerts, but we never go together.

Rooney: This is a problem Steve. If you are close friends, you should have similar interests, too.

Steve: This is the problem, what can I do?

Rooney: You can talk with him about it.

Steve: Thank you, Rooney.

9. What is the text about?

- A) Family ties
- B) To depend on someone
- C) A problem with a friend
- D) Personal traits

Hi! I am Martha. They are my close friends from the class. Tina and I always get on well with each other. We share all our secrets and she always backs me up. Tom is a true friend. I can always count on him. We also have lots of things in common. Jeff is understanding and generous. We always have great time together. Also we have a lot of similar interests.



10. Which of the following is not CORRECT according to the paragraph?

- A) Jeff and Martha have great time together.
- B) Tina always supports Martha.
- C) Tina and Martha have a lot of similar interests.
- D) Martha trusts Tom.



english.starkids

Semnal Gökmen Ünsal